

# OPTIMA SHIPBROKERS LTD

Sales & Purchase / Dry Cargo Chartering  
Tanker Chartering / Newbuildings

Monday 30th January, 2012

Volume 393 Week 04

## Sale & Purchase Activity Week 04

### SECOND HAND SALES

#### DRY TONNAGE

Type	Sub Type	Name	DWT	Yard/Country Built		Built	M/E	Features	Price \$m	Buyers	Comment
BC	SD	HANJIN MADRAS	150,431	HYUNDAI HI	KOREA, S.	1990	B&W	Gless	10	CHINESE	
BC	SD	B ASIA	70,424	HYUNDAI HI	KOREA, S.	1990	B&W	4 X 10MT,CR 4 X 25MT	7.5	UNDISCLOSED	
BC	SD	SD VICTORY	69,585	HASHIHAMA SB	JAPAN	1986	B&W		5	UNDISCLOSED	
BC	SD	ABG 315	54,000	ABG	INDIA	2011	MAN-B&W	CR 4 X 30MT	28.1	GLOBAL BULK	
BC	SD	ID NORD	46,640	MITSUI TA-MANO	JAPAN	1999	B&W	CR 4 X 30,5MT	14.75	DANMARK INVESTERINGS GRUPPEN	
BC	SD	SEA BANIAN	45,724	TSUNEISHI SB	JAPAN	2000	B&W	CR 4 X 25MT	14.5	GREEK	
BC	SD	SOLOON	42,183	SASEBO	JAPAN	1987	Sulzer	CR 5 X 25MT		BANGLADESHI	
BC	SD	AFRICAN STAR	42,004	OSHIMA SB	JAPAN	1991	Sulzer	CR 4 X 25MT	8.5	UNDISCLOSED	
BC	SD	INVIKEN	30,070	AESA - BIL-BAO	SPAIN	1986	B&W	CR 4 X 16MT	3.9	EUROPEAN	
BC	SD	OLYMPIC MEL-ODY*	29,640	NKK	JAPAN	1984	Sulzer	CR 4 X 16MT	5.2	SYRIAN	
BC	SD	CALLIROE PATRONICOLA*	29,608	NKK	JAPAN	1985	Sulzer	CR 4 X 16MT	5.25	SYRIAN	
BC	SD	GOOD PILGRIMS	29,400	HINDUSTAN	INDIA	2009	MAN-B&W	CR 4 X 30MT	17.7	PRECIOUS	
BC	SD	KYKLADES	28,268	DALIAN SY	CHINA	1982	B&W	CR 4 X 25MT	2.85	UNDISCLOSED	
BC	SD	KOPALNIA BORYNIA	11,898	WARSKIEGO STOCZNIA	POLAND	1989	B&W	CR 4 X 16MT,CR 1 X 12,5MT		UNDISCLOSED	
BC	SD	BBC GIBRALTAR	3,442	SLOVENSKE	SLOVAKIA	1998	Alpha	CR 2 X 35MT	4	F.EAST	
CONT		WERDER BREMEN	7,144	SIETAS KG	GERMANY	1999	MAN	700 TEUs	2.5	UNDISCLOSED	
GC	SD	CASTOR	12,352	MIHO SHIMIZU	JAPAN	1982	Pielstick	372 TEUs	2.5	UNDISCLOSED	
GC	MPP	JAN	8,874	ZHONGHUA SY	CHINA	1997	Wartsila	CR 2 X 150MT, 650	2.58	MULTIBULK	AS IS BURBON

\*En bloc

Last week's sales



:: Member of BIMCO and the Baltic Exchange ::



**WET TONNAGE**

Type	Sub Type	Name	DWT	Yard/Country Built		Built	M/E	Hull	Price \$m	Buyers	Comment
TNKR	Crude Oil	SAMHO DREAM	319,360	SAMHO HI	KOREA, S.	2002	B&W	DH	28.3	GREEK	AT AUCTION IN HONG KONG
TNKR	Crude/Oil Products	NAUTICA MUAR	39,768	GALATI	ROMANIA	1992	B&W	DB	5	INDONESIAN	
TNKR	Chemical/Oil Products	KING EDWIN	35,752	DAEDONG SB	KOREA, S.	2000	B&W	DH	12.75	SEAWORLD	
TNKR	Chemical/Oil Products	HARTZI	15,441	AKER MTW WERFT GMBH	GERMANY	1999	B&W	DH	7.3	UNDISCLOSED	AT AUCTION
TNKR	Chemical/Oil Products	SKLEDROS	15,441	AKER MTW WERFT GMBH	GERMANY	1999	B&W	DH	7	UNDISCLOSED	AT AUCTION
TNKR	Chemical/Oil Products	GOLDEN WILLING	12,999	MIURA SAIKI	JAPAN	2009	MAN-B&W	DH	12.3	UNDISCLOSED	
TNKR	Chemical/Oil Products	VASI	12,923	STX SB	KOREA, S.	2008	MAN-B&W	DH	8	RAFFLES SHIPPING GROUP	
TNKR	Chemical/Oil Products	CHEMICAL STAR	12,716	ASAKAWA	JAPAN	2000	B&W	DH	8	UNDISCLOSED	
TNKR	Chemical/Oil Products	SIGLOO CRYSTAL	12,240	BENETTI VIAREGGIO	ITALY	1991	B&W	DB	6	NAUTILUS MARINE	
TNKR	Chemical/Oil Products	GOLDEN MICRO-NESIA	9,091	KURINOURA DY	JAPAN	2004	Mitsubishi	DH	9	WILMAR	
TNKR	Chemical/Oil Products	EASTERN GOODWILL	8,740	SHIN KURUSHIMA IMABARI	JAPAN	2001	MAN-B&W	DH	8.3	DM SHIPPING	
TNKR	Oil Products	MAURINAPHTHE I	6,738	DONGHAE SB	KOREA, S.	1982	Mitsubishi	DB		NIGERIAN	
TNKR	Oil Products	CHARTSMAN	6,397	MALAYSIA SY	MALAYSIA	1993	Blackstone	DH	3.3	NIGERIA	
TNKR	Oil Products	HAYDOCK	4,313	KITANIHON	JAPAN	2001	Mitsubishi	DB	12	PETROLIFT	
TNKR	LPG	REFERENCE POINT	48,980	mitsubishi NAGASAKI	JAPAN	1991	Mitsubishi		25.2	MALAYSIAN	

\*En bloc

Last week's sales



**DEMOLITION**

Type	Sub Type	Name	DWT	Yard/Country Built		Built	M/E	LDT	Scrap Price (\$/T)	Ttl Price \$m	Buyers	Comment
BC	SD	SETSUYO STAR	170,808	IHI	JAPAN	1985	Sulzer		470		INDIA	
BC	SD	PRINCESS KATHERINE 1	164,100	BOELWERF	BELGIUM	1986	B&W		440		UNDISCLOSED	AS IS CHINA
BC	SD	DONG-A HERMES	145,856	FINCANTIERI	ITALY	1992	Sulzer	22,290	447	10	CHINA	
BC	SD	LEMNO	86,722	IHI	JAPAN	1982	Pielstick	14,425	490	7.1	INDIA	
BC	SD	CASTILLO DE SOUTOMAIOR	75,497	VEROLME	BRAZIL	1981	Sulzer		500		INDIA	INCL 250-300T BUNKERS ROB
BC	SD	DAFFODIL	63,883	SAMSUNG SB	KOREA, S.	1983	B&W		490		INDIA	
BC	SD	FORTUNE CARRIER	63,395	HYUNDAI HI	KOREA, S.	1982	B&W	12,118	435	5.27	CHINA	
BC	SD	SAFEER EXPRESS	54,500	UDDEVAL-LAVARVET	SWEDEN	1983	B&W	12,478	500	6.24	PAKISTAN	
BC	SD	MEGA ACE	41,216	KURUSHIMA ONISHI	JAPAN	1982	Sulzer	9,600	447	4.3	CHINA	INCL 500T BUNKERS ROB
BC	SD	SIAM STAR	29,617	MITSUBISHI	JAPAN	1984	Sulzer	6,332	502	3.17	INDIA	
BC	SD	ORIENT III	26,680	NAMURA SB	JAPAN	1975	Sulzer	6,918			INDIA	
BC	SD	TOP AD-	25,855	HDW AG	GERMANY	1983	Sulzer	8,055	489	3.94	INDIA	
BC	SD	XIN HONG	25,085	HDW AG	GERMANY	1982	Sulzer	7,965			UNDISCLOSED	
BC	SD	AGIOS NEKTARIOS I	23,969	IMABARI SB	JAPAN	1982	Sulzer	5,734	492	2.82	INDIA	
BC	SD	BM FREEDOM*	31,247	KANASASHI	JAPAN	1980	Sulzer	8,894	462	ALL (6) VLS SOLD EN BLOC AT US\$ 20.48m	UNDISCLOSED	AS IS DUBAI
BC	SD	BM HOPE*	29,129	CHINA SB	CHINA	1978	Sulzer	7,737	462			AS IS BANGLADESH
BC	TD	BM DEFENDER*	22,882	TSUNEISHI SB	JAPAN	1981	B&W	8,405	462			AS IS BATAM, INDONESIA
GC	TD	BM INTREPID*	19,310	WESER SEE-BECKWERFT	GERMANY	1983	MaK	5,847	462			AS IS BANGLADESH
BC	SD	BM PRIDE*	18,982	SWAN HUNTER	UK	1983	B&W	7,176	462			AS IS PAKISTAN
GC	TD	BM ADVENTURE*	17,520	CANECO	BRAZIL	1980	Sulzer	6,376	462			AS IS INDONESIA
BC	SD	MALLAK	18,270	DENIZCILIK	TURKEY	1981	Sulzer	5,500	500	2.75	INDIA	
BC	SD	ANA MARIA	5,792	JULIANA GJONESA	SPAIN	1973	MAN	1,028	338	0.35	TURKEY	



**DEMOLITION**

Type	Sub Type	Name	DWT	Yard/Country Built		Built	M/E	LDT	Scrap Price (\$/T)	Ttl Price \$m	Buyers	Comment
CONT		MSC CARINA	45,725	TSUNEISHI SB	JAPAN	1986	Sulzer		514		INDIA	
CONT		PALERMO	45,696	BREMER VULKAN	GERMANY	1992	Sulzer	12,297	495	6.1	INDIA	OLD SALE
CONT		BUXMASTER	23,465	BREMER VULKAN	GERMANY	1986	B&W	6,814	512.5	3.5	INDIA	AS IS MUMBAI
CONT		VENTURA I	7,733	GALATI	ROMANIA	1995	B&W	5,643			UNDISCLOSED	AS IS FU-JAIRAH

GC	TD	ESTEEM C	21,725	SIMA CALLAO	PERU	1986	Sulzer	9,442	445	4.2	CHINA	INCL FULL SPARES AND XS BUNKERS
GC	TD	HONG VIRTUE	19,834	TSUNEISHI SB	JAPAN	1983	B&W	7,976			UNDISCLOSED	
GC	TD	NEW LEGEND HONOR	19,786	HAKODATE	JAPAN	1979	Sulzer	7,752	420	3.25	CHINA	
GC	TD	IKAROUS	6,252	GROOT & VLIET SCHEEPSW	NETHERLANDS	1978	Werkspoor	1,802			INDIA	

RO-RO	Ro-Ro Crg	NORCAPE	6,309	mitsui	JAPAN	1979	Mitsui		347		TURKEY	
-------	-----------	---------	-------	--------	-------	------	--------	--	-----	--	--------	--

TNKR	Crude Oil-DH	TRIRASA	154,970	HYUNDAI HI	KOREA, S.	1991	B&W	20,187	508	10.25	PAKISTAN	
TNKR	Crude Oil-DH	TRIDONAWATI	154,970	HYUNDAI HI	KOREA, S.	1991	B&W		508		PAKISTAN	
TNKR	Crude Oil-DH	GOLDWING	154,970	HYUNDAI HI	KOREA, S.	1991	B&W		510		BANGLADESH	
TNKR	Crude Oil-DH	LOW RIDER	154,970	HYUNDAI HI	KOREA, S.	1991	B&W		510		BANGLADESH	
TNKR	Crude Oil-DH	IONIAN SEA	98,017	HYUNDAI HI	KOREA, S.	1992	B&W	16,787	495	8.31	PAKISTAN	
TNKR	Chemical/Oil Products	ANGGRAINI	31,225	KHERSON-SKIY	UKRAINE	1995	B&W	10,830	517	5.6	INDIA	

\* En bloc

Last week's sale



**Weekly Results As Published By The Baltic Exchange on: 30th January, 2012****Baltic Sale & Purchase Assessment (BSPA)**

Type	Size	Age	Price (US\$ in mil)	Change (US\$ in mil)
VLCC	305,000 dwt	max. 5 years old	58.750	+ 0.625
AFRAMAX	105,000 dwt	max. 5 years old	32.507	- 0.004
MR PRODUCT	45,000 dwt	max. 5 years old	25.445	- 0.108
CAPE SIZE B/C	172,000 dwt	max. 5 years old	35.563	- 0.165
PANAMAX B/C	74,000 dwt	max. 5 years old	25.670	- 0.177
SUPER HANDY B/C	52,000 dwt	max. 5 years old	24.490	- 0.271

**Baltic Demolition Assessment (BDA)**

Type	Region	Light Ship	Price (US\$ / LDT)	Change (US\$ / LDT)
DIRTY TANKER	CHINA	15,000 - 25,000	446.000	+ 1.000
DIRTY TANKER	SUBCONTINENT	15,000 - 25,000	509.000	+ 3.000
CLEAN TANKER	CHINA	6,000 - 10,000	442.000	+ 1.000
CLEAN TANKER	SUBCONTINENT	6,000 - 10,000	509.000	+ 4.000
BULK CARRIER	CHINA	7,000 - 12,000	435.000	+ 1.000
BULK CARRIER	SUBCONTINENT	7,000 - 12,000	496.500	+ 14.500

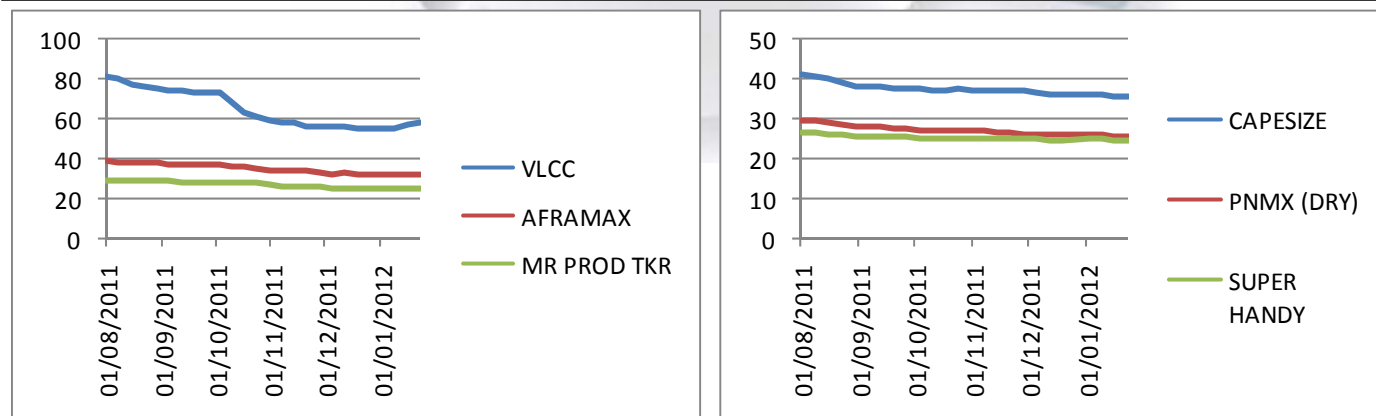
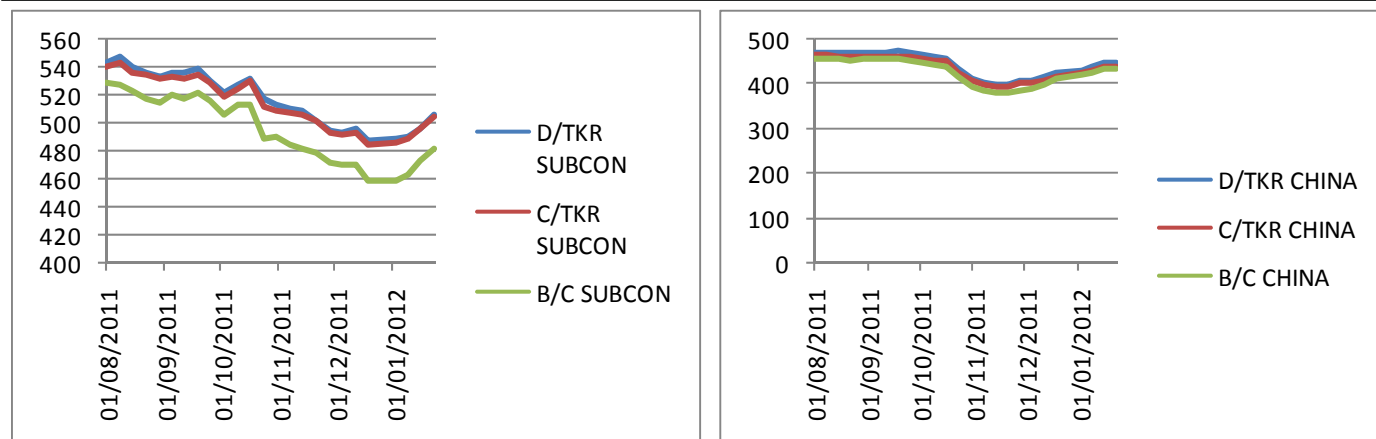
**BSPA Last Six Months****BDA Last Six Months**

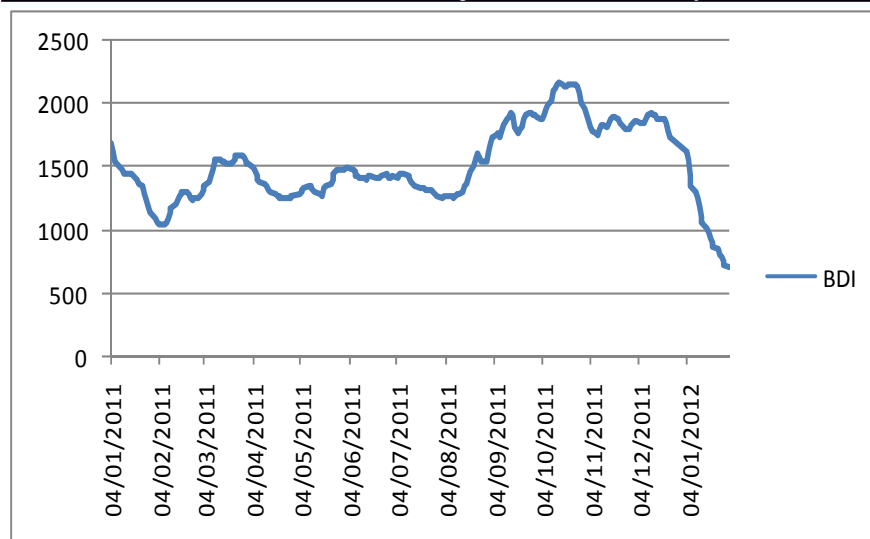

**BDI - Dry Market Index (01/01/2011 - 30/01/2012)**

Date	BDI
04/01/2011	1693
20/01/2012	862
23/01/2012	841
24/01/2012	807
25/01/2012	784
26/01/2012	753
27/01/2012	726
WoW Change	-136
YtD Change	-967

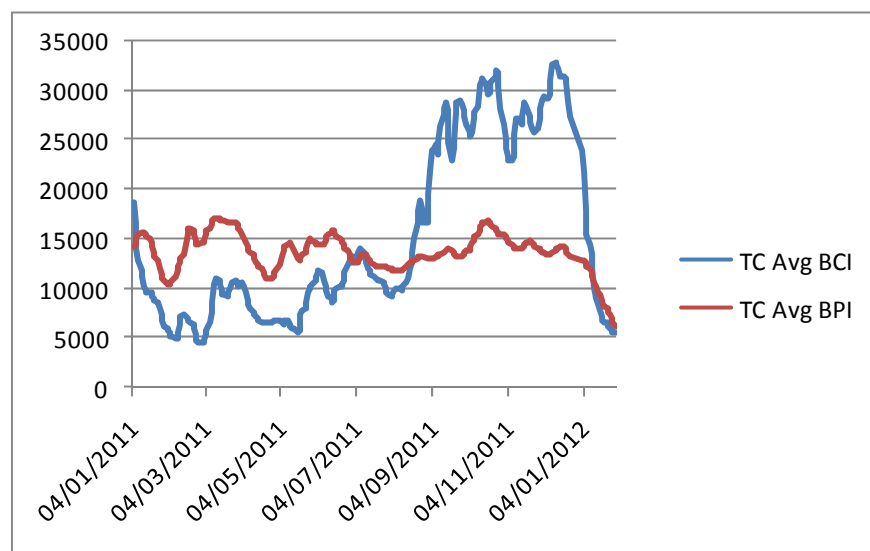
**Average Charter Earnings - Panamax / Cape (01/01/2011 - 30/01/2012)**

Date	TC Avg BCI	TC Avg BPI
04/01/2011	18697	14312
20/01/2012	6688	8131
23/01/2012	6630	7833
24/01/2012	6135	7545
25/01/2012	5967	7248
26/01/2012	5732	6882
27/01/2012	5566	6488
WoW Change	-1122	-1643
YtD Change	-13131	-7824

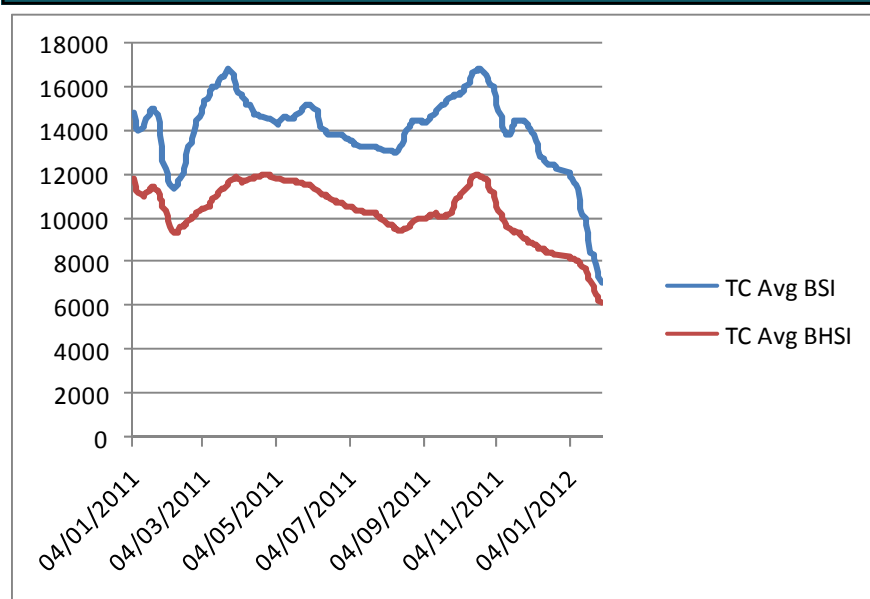
**Average Charter Earnings - Supramax / Handymax (01/01/2011 - 30/01/2012)**

Date	TC Avg BSI	TC Avg BHSI
04/01/2011	14860	11805
20/01/2012	8441	7115
23/01/2012	8285	6902
24/01/2012	8107	6663
25/01/2012	7905	6521
26/01/2012	7534	6382
27/01/2012	7268	6264
WoW Change	-1173	-851
YtD Change	-7592	-5541

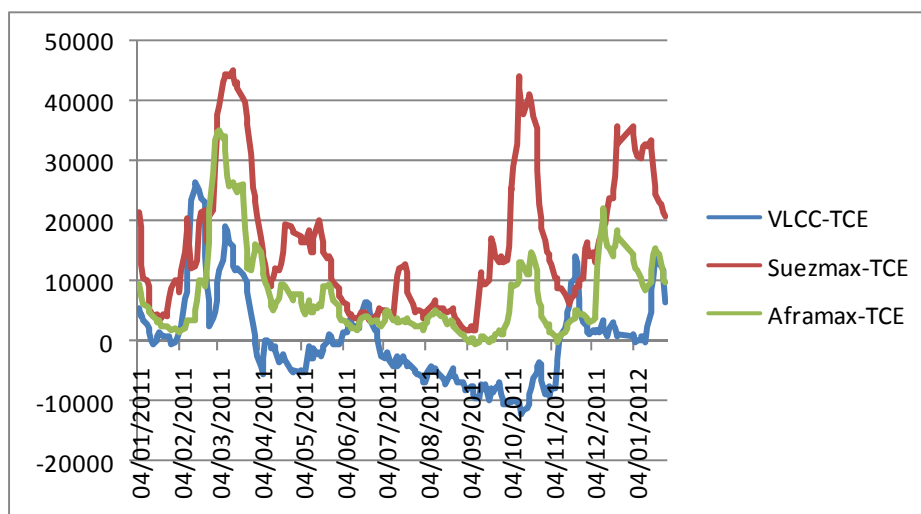
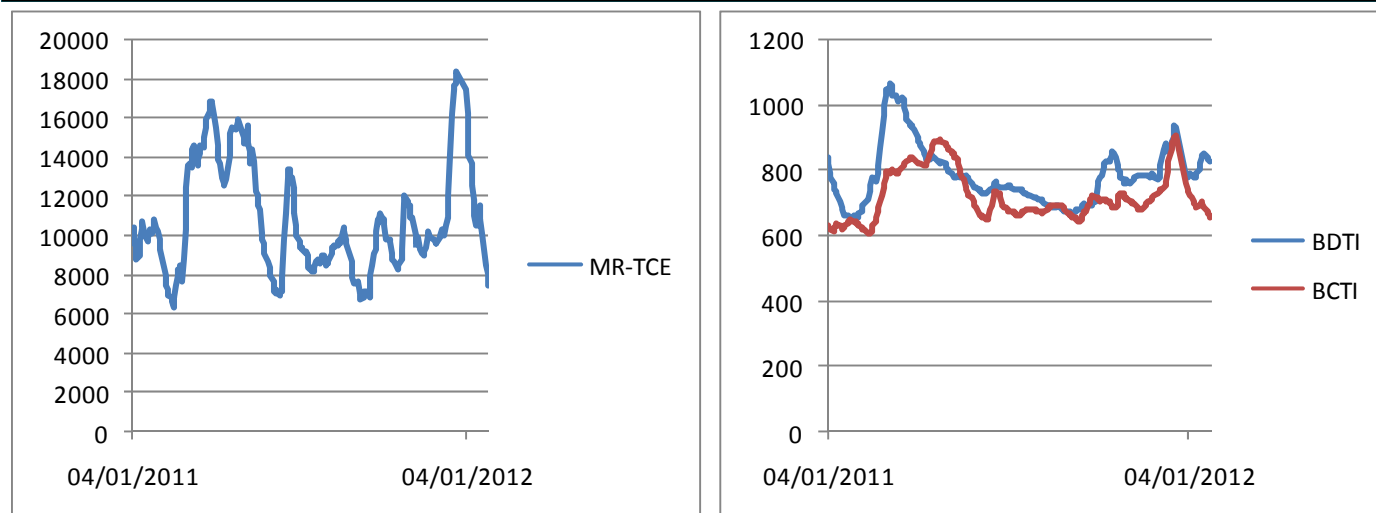
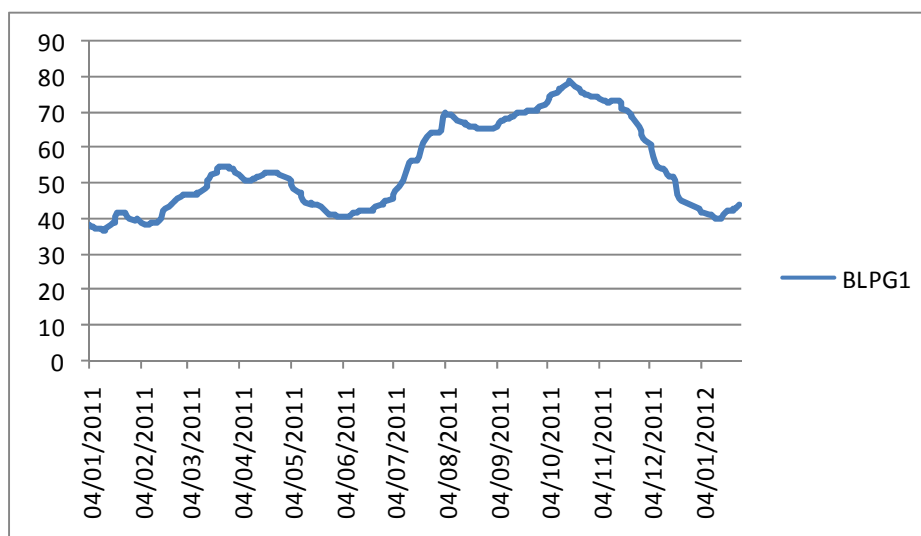

**Average Charter Earnings - VLCCs / SUEZMAX / AFRAMAX (01/01/2011 - 30/01/2012)****Average Charter Earnings - MRs / BDTI & BCTI (01/01/2011 - 30/01/2012)****Average Charter Earnings - LPGs (01/01/2011 - 30/01/2012)**

All information supplied in this report is provided in good faith but without guarantee, Optima shipbrokers does not accept responsibility for any errors and omissions arising from this report and cannot be held responsible for any action taken, or losses incurred, as a result of the details in this report.

